

ADDITIONAL REPRESENTATIONS SHEET

Date: 18 June 2024

The following is a list of the additional representations received since the Planning Committee Agenda was published and includes background papers received up to and including the Monday before the meeting.

A general indication of the content is given but it may be necessary to elaborate at the meeting.

Agenda Item	
5a	<p>22/01163/FUL - Uckington Farm, The Green, Uckington</p> <p>Updated Plans</p> <p>Since writing the Committee report, amended plans have been recieved (See attached drawings).</p> <p>The updated plans are considered to be acceptable and provide for a higher quality finish to the plots which would be more in keeping with the character of the area. The dwellings will all consist of mixed red brick, and the weatherboarding has been removed, window materials and sizes have been updated and contrasting brick arched heads and brick cills have been added.</p> <p>Condition 2 will be updated (to reference the revised drawings) as follows:</p> <p>"Location Plan 829 - DRN - 01 Rev A</p> <p>Topographical Survey 22980-200-01</p> <p>Site Layout P21-0510DE_01 Rev G</p> <p>Building Heights P21-0510DE_02 Rev D</p> <p>Land Use Plan P21-0510DE_03 Rev C</p> <p>Movement Plan P21-0510DE_04 Rev D</p> <p>Adoption Plan P21-0510DE_05 Rev C</p> <p>External Works P21-0510DE_06 Rev D</p> <p>Refuse Strategy Plan 829 - 147 Rev C</p> <p>Materials Plan P21-0510DE_09 Rev D</p> <p>House type WH4 - plots 1 & 16</p> <p>House type GT5 - plot 2</p> <p>House type PL4 (DA) - plot 3</p> <p>House type HT4 - plot 4</p>

House type PB3 - plot 5 & 7

House type PL4 - plots 6, 14 & 15

House type 3B5P - plots 8 & 9

House type 1B2P - plots 10 & 11

House type 2B4P - plots 12 & 12a

Single Garage Plan P21-0510_08

Double Garage Plan P21-0510_08

Illustrative Street Scene P21-0510_10 Rev C

Highway Arrangement Plan 829 - 105 Rev F

Proposed Site Access - Junction Layout 829 - ED - 04 Rev D

Proposed Site Access - Junction Layout - With Tracking 829 - ED - 05 Rev C

Proposed Site Access - Junction Layout - With Junction Visibility 829 - ED - 06 Rev C

Drainage Layout 829 - 142 Rev E

Swept Path Analysis 829 - 144 - 1 Rev F

Swept Path Analysis 829 - 144 - 2 Rev C

Swept Path Plans 829 - 144 - 3 Rev A

Parking Allocation Plan 829 - 145 Rev C

Flood Routing Plan 829 - 146 Rev D

Refuse Strategy Plan 829 - 147 Rev C

Fire Appliance Strategy Plan 829 - 148 Rev B

Detailed Landscape Proposals 22/558/02 E"

Updated Education Contribution

At Paragraph 8.78 of the Committee report, the education contribution states £56,584.50 would be required for secondary schools. This figure provided by the County Council expired on 12 December 2023. The County Council has now requested an updated contribution of £76,579.84.

The applicant has agreed to this education contribution.

Notwithstanding the above, the recommendation remains as set out in the Committee report, subject to the amended condition.

<p>5b</p>	<p>22/01137/OUT - Land At Badgeworth Lane, Badgeworth</p> <p>Update to Paragraph 8.21 of the Committee report</p> <p>There is a typing error at Paragraph 8.21 in the report which should read as follows:</p> <p>8.21 In terms of the proposed 10% Self-build and Custom Housebuilding properties, the most recent Self and Custom Build monitoring year runs from 31/10/2022 to 30/10/2023. The demand arising from Part 1 of the Self and Custom Build Register (Base Periods 1-5) to be met by the 30/10/2023 equates to 124 plots. 49 plots explicitly for Self and Custom Build have been permitted as at 30/10/2023. There is therefore an outstanding shortfall of 75 plots to be carried over. The provision of 10% Self build plots would be a benefit of the proposal.</p> <p>A representation has been received from the applicant in support of this application and setting out their case for Very Special Circumstances. The applicant circulated this directly to Members of the Planning Committee by email on Friday 14 June.</p> <p>Notwithstanding the above, the recommendation remains as set out in the Committee report.</p>
<p>5c</p>	<p>24/00323/FUL - Bickford House, Leckhampton Lane, Shurdington</p> <p>A late representation has been received from the agent and applicant which was sent to Officers and Members of the Planning Committee on Friday afternoon requesting this application be deferred to the July Committee to allow a Planning Committee Site Visit. The representation repeats what was set out in the original submission to explain that, following removal of the single storey detached garage, there would be a 9% increase in floor area compared with the existing situation and repeated information submitted regarding permitted development rights relating to a single storey outbuilding.</p> <p>The agent has sets out that the Officer did not enter through the front gates to conduct the site visit and questions the assessment made regarding the harm to the Green Belt and the appearance of the host dwelling.</p> <p>In response to this late representation the Officer's comments are set out below:</p> <p>As explained within the Committee report, this is not simply a 9% increase in floor area. Within the 2009 application for a two-storey side extension it was calculated that, combined with all previous extensions, as well as the 2009 extension the floor area had already increased to 73% over and above the original, and this further increase in floor area in this current application would equate to a 108% cumulative floor area increase, which is a significant percentage above the 50% (proportional addition) which would typically be acceptable.</p> <p>As explained within the Committee report, the permitted development fallback position does not represent 'very special circumstances'. This is because the hypothetical outbuilding would be single storey which by its nature is less impactful than the large two storey side extension.</p> <p>Furthermore, the outbuilding comprises a gym, study and workshop, whereas</p>

this application is seeking a fifth bedroom on the second floor. The proposal is not, therefore, considered comparable to the development being applied for. Furthermore, if the applicant receives planning permission for the current two-storey side extension they could also then construct the outbuilding under permitted development. As such, very special circumstances are not considered to exist.

Whilst the site was not entered, the Officer observed the site from the front gates the gates which offered an ample view in addition to aerial photos and the existing and proposed plans, allowing for an appropriate and recommendation to committee.

To clarify, the reason for refusal is due to the extension being a cumulative disproportionate addition over and above the size of the original dwelling. This element of the Green Belt assessment can be made by calculating the increase using the submitted plans and the history of the site. Regarding the openness of the Green Belt it was evident that, due to the extensive tree and vegetation coverage to the front and sides, the two-storey extension would be relatively screened from view. It was clear that the reduction in openness and harm to the Green Belt would be limited. As also explained within the Committee report, the proposed two storey extension would be apparent in gaps between the existing trees, which would be more prominent in the winter; however, it was considered that the extension would have a limited effect on the openness of the Green Belt considering the tree and vegetation coverage.

Regarding the size and design of the two-storey extension, it is considered that the existing and proposed plans show that the two-storey extension is overly large which would have a negative impact on the character and appearance of the host dwelling and this was apparent from the site visit.

Notwithstanding the above, the recommendation remains as set out in the Committee report.

Item No. 5a – 22/01163/FUL – Uckington Farm, The Green, Uckington



PLEASE SCALE FROM THIS DIAGRAM.
 ALL DIMENSIONS ARE TO FACE UNLESS SPECIFIED OTHERWISE.
 DIMENSIONS TO FACE UNLESS SPECIFIED OTHERWISE.
 DIMENSIONS TO FACE UNLESS SPECIFIED OTHERWISE.
 DIMENSIONS TO FACE UNLESS SPECIFIED OTHERWISE.
 DIMENSIONS TO FACE UNLESS SPECIFIED OTHERWISE.

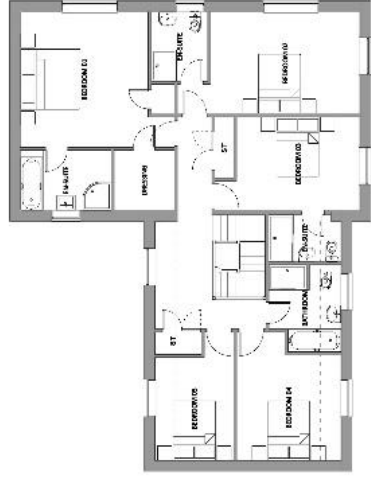

First Floor Plan



Ground Floor Plan



Front Elevation



Front/Side Elevation

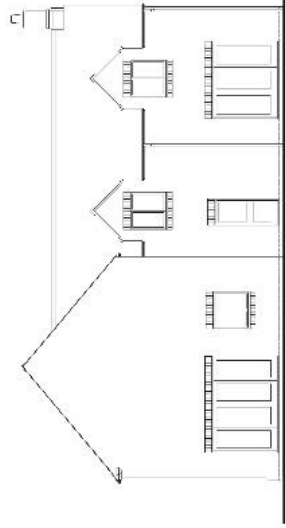

Rear Elevation

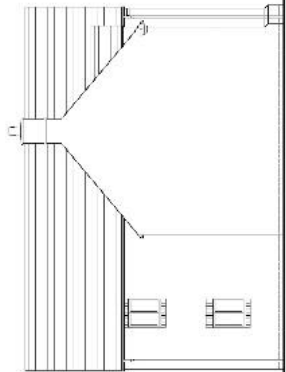

Side Elevation

HOUSE TYPE GT 5

Scale: 1:100 @ A2
 829-30
 50mm, 100mm, 50mm, 50mm
 05
 04/23
 Oct. 2023
 05
 04/23
 Oct. 2023

DISCLAIMER - NOT FOR CONSTRUCTION
 THIS DRAWING IS A REPRESENTATION OF THE PROPOSED DESIGN AND IS NOT A CONTRACT DOCUMENT. IT IS NOT TO BE USED FOR CONSTRUCTION OR AS A BASIS FOR ANY OTHER DOCUMENTS. THE DESIGNER ASSUMES NO LIABILITY FOR ANY ERRORS OR OMISSIONS. THE CLIENT ACCEPTS FULL RESPONSIBILITY FOR THE ACCURACY AND COMPLETENESS OF THIS DOCUMENT. THE DESIGNER'S LIABILITY IS LIMITED TO THE PROFESSIONAL SERVICES PROVIDED. THIS DRAWING IS THE PROPERTY OF NEWLAND HOMES AND IS NOT TO BE REPRODUCED OR TRANSMITTED IN ANY FORM OR BY ANY MEANS, ELECTRONIC OR MECHANICAL, INCLUDING PHOTOCOPYING, RECORDING, OR BY ANY INFORMATION STORAGE AND RETRIEVAL SYSTEM. ANY UNAUTHORIZED USE OR REPRODUCTION OF THIS DOCUMENT IS STRICTLY PROHIBITED.



First Floor Plan



Front Elevation

— perforated brick
 — stone fronted windows
 — stone fronted

Side Elevation

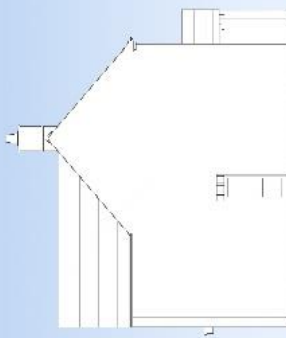

Ground Floor Plan

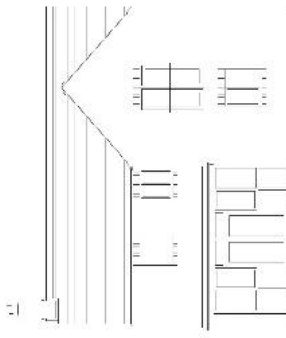

Rear Elevation

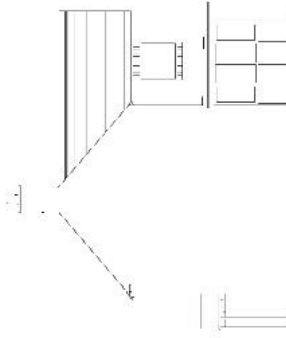

Side Elevation

<p>Newland HOMES</p> <p>Uckington Farm, Uckington House Type HT4 Plan and Elevation</p>	<p>100mm</p> <p>50mm</p> <p>0mm</p>	<p>829-34</p>	<p>SS</p> <p>01/2023</p>
--	-------------------------------------	---------------	--------------------------

HOUSE TYPE H T 4

© 2023 Newland Homes, Inc. All rights reserved. This document is the property of Newland Homes, Inc. and is intended for use only in connection with the specific project identified herein. No part of this document may be reproduced, stored in a retrieval system, or transmitted, in any form or by any means, electronic, mechanical, photocopying, recording, or by any information storage and retrieval system, without the prior written permission of Newland Homes, Inc.



First Floor Plan

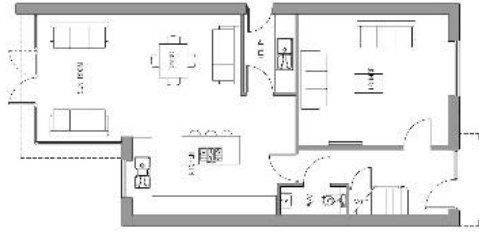

Ground Floor Plan

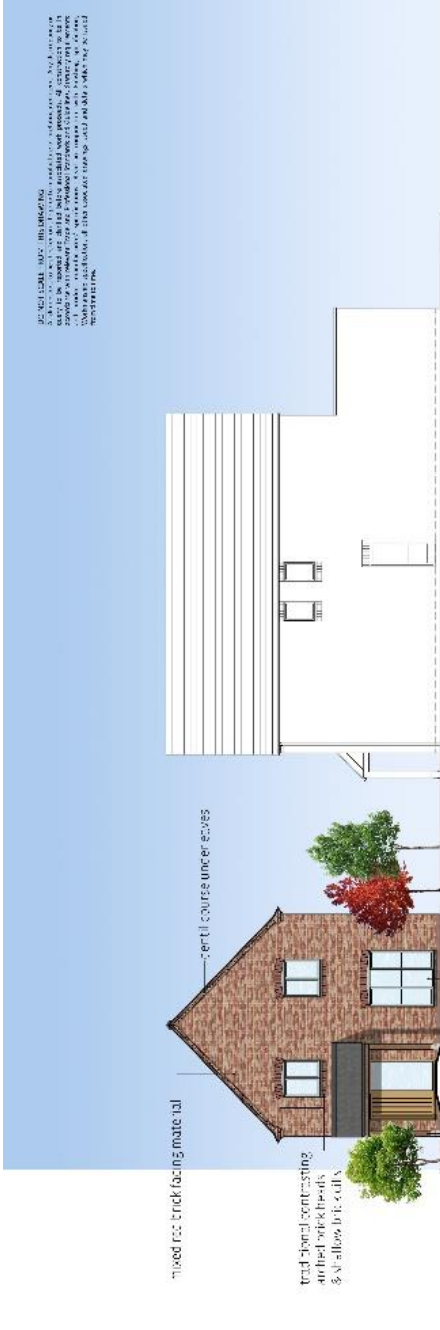

mixed red brick facing material

central course under eaves

traditional contrasting
arched brick heads
& shallow brick gullies

dark timber canopy, glazing

Front Elevation

full height window

Side Elevation

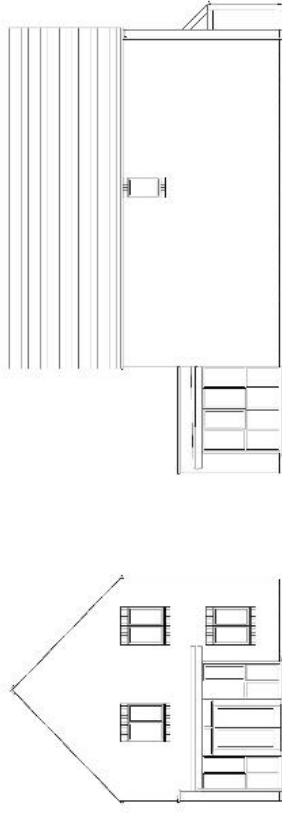

Rear Elevation

Side Elevation

REV	DATE	BY	CHKD	APP'D

**Uckington Farm,
Uckington**
House Type PB3 Plan and Elevation

DATE: 04/2023
PROJECT: 829-35

HOUSE TYPE P B 3

0mm 50mm 100mm

FOR YOUR PROTECTION AND THE PROTECTION OF OTHERS, WE HAVE PROVIDED THIS INFORMATION AS A GUIDE ONLY. IT IS NOT A CONTRACT. THE CONTRACT IS THE AGREEMENT BETWEEN YOU AND US, WHICH IS SET OUT IN OUR TERMS AND CONDITIONS OF SALE. THESE ARE AVAILABLE ON OUR WEBSITE AT www.newlandhomes.co.uk OR BY REQUESTING A COPY FROM OUR SALES OFFICE. WE ACCEPT NO LIABILITY FOR ANY LOSS OR DAMAGE, INCLUDING CONSEQUENTIAL LOSS OR DAMAGE, ARISING FROM THE USE OF THIS INFORMATION.



First Floor

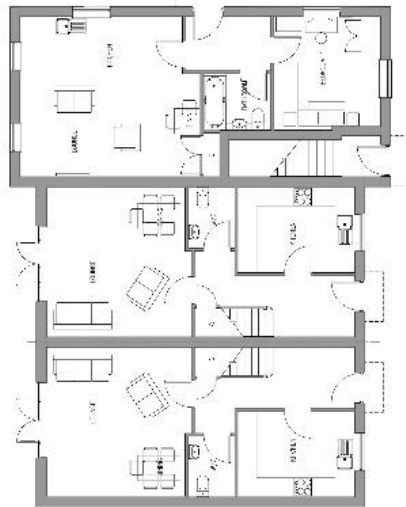

Ground Floor Plan

additional cladding
to be used on the
external walls



Front Elevation



Front/Side Elevation

mixed red brick facing exterior

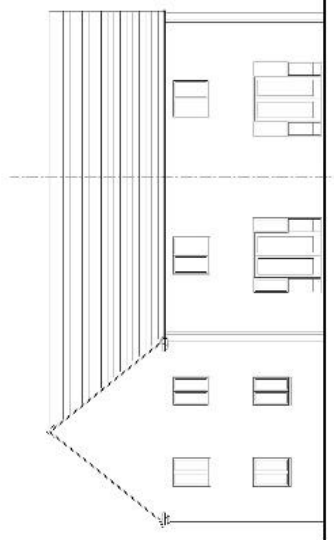

Rear Elevation

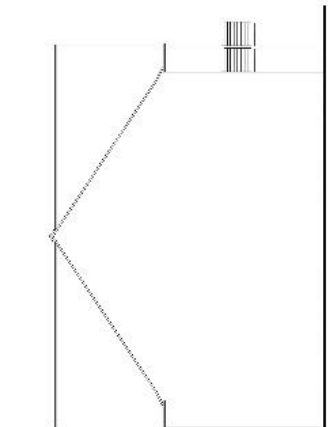

Side Elevation

**Uckington Farm,
Uckington**
House Type 1B2P & 3B5P 93
Plan and Elevation

50mm 100mm 150mm 1:100 (approx.)
829-36
C/19/202

35
c
d
e
f
g
h
i
j
k
l
m
n
o
p
q
r
s
t
u
v
w
x
y
z

FOR YOUR PROTECTION, WE RESERVE THE RIGHT TO MAKE CHANGES TO ANY DESIGN OR SPECIFICATION WITHOUT NOTICE. WE ARE NOT RESPONSIBLE FOR ANY DAMAGE TO PROPERTY OR PERSONS ARISING FROM THE USE OF ANY INFORMATION CONTAINED HEREIN. THE INFORMATION CONTAINED HEREIN IS PROVIDED AS IS, WITHOUT WARRANTY OF ANY KIND, INCLUDING MERCHANTABILITY, FITNESS FOR A PARTICULAR PURPOSE, OR NON-INFRINGEMENT. THE INFORMATION CONTAINED HEREIN IS NOT INTENDED TO BE USED AS A SUBSTITUTE FOR PROFESSIONAL ADVICE OR SERVICES. THE INFORMATION CONTAINED HEREIN IS NOT INTENDED TO BE USED AS A SUBSTITUTE FOR PROFESSIONAL ADVICE OR SERVICES. THE INFORMATION CONTAINED HEREIN IS NOT INTENDED TO BE USED AS A SUBSTITUTE FOR PROFESSIONAL ADVICE OR SERVICES.

central course of eaves
single x grey horizontal beam



Front Elevation

contrasting shallow
brickwork details
dark lumber ceiling/joinery
paneled stair beneath window

Side Elevation

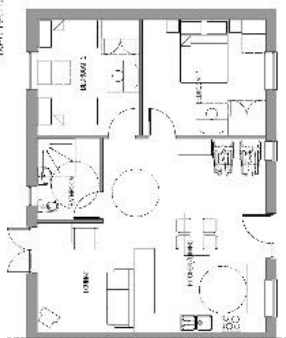

Ground Floor Plan

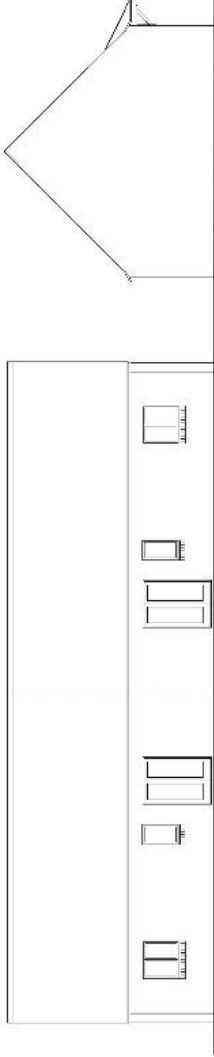

Rear Elevation

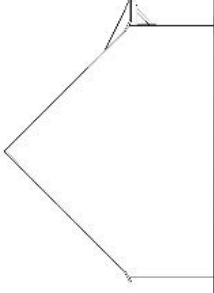

Side Elevation



 Uckington Farm,

 Uckington

 House Type 2B4P Plan and Elevation

1:100 (GA) 300mm
829-37
 DRAWING

50mm
 300mm

35
 over
 Oct 2024
 1
 Rev A

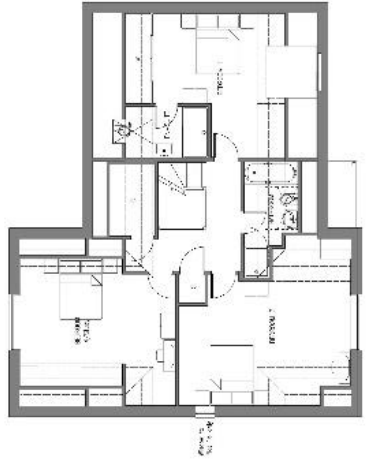

First Floor Plan

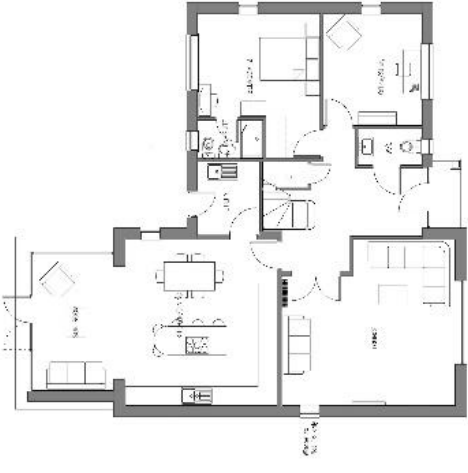

Ground Floor Plan



Front Elevation

Side Elevation

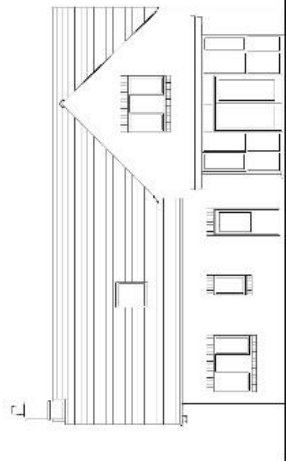

Rear Elevation

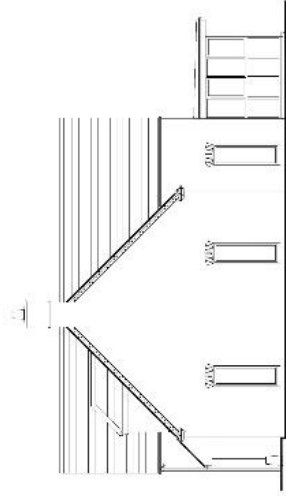

Side Elevation

1	2	3	4	5	6	7	8	9	10	11	12	13	14	15	16	17	18	19	20	21	22	23	24	25	26	27	28	29	30	31	32	33	34	35	36	37	38	39	40	41	42	43	44	45	46	47	48	49	50	51	52	53	54	55	56	57	58	59	60	61	62	63	64	65	66	67	68	69	70	71	72	73	74	75	76	77	78	79	80	81	82	83	84	85	86	87	88	89	90	91	92	93	94	95	96	97	98	99	100
---	---	---	---	---	---	---	---	---	----	----	----	----	----	----	----	----	----	----	----	----	----	----	----	----	----	----	----	----	----	----	----	----	----	----	----	----	----	----	----	----	----	----	----	----	----	----	----	----	----	----	----	----	----	----	----	----	----	----	----	----	----	----	----	----	----	----	----	----	----	----	----	----	----	----	----	----	----	----	----	----	----	----	----	----	----	----	----	----	----	----	----	----	----	----	----	----	----	----	-----



Uckington Farm,
Uckington
House Type WH4 Plan and Elevation

HOUSE TYPE WH 4

0mm 50mm 100mm
 829-31
 Oct 2023
 A

DO NOT SCALE FROM THIS DRAWING
 ALL DIMENSIONS ARE TO FACE UNLESS OTHERWISE SPECIFIED. DIMENSIONS TO FACE ARE TO BE TAKEN FROM THE EXTERIOR SURFACE OF THE WALL OR FROM THE CENTERLINE OF THE WINDOW OR DOOR. DIMENSIONS TO FACE ARE TO BE TAKEN FROM THE EXTERIOR SURFACE OF THE WALL OR FROM THE CENTERLINE OF THE WINDOW OR DOOR. DIMENSIONS TO FACE ARE TO BE TAKEN FROM THE EXTERIOR SURFACE OF THE WALL OR FROM THE CENTERLINE OF THE WINDOW OR DOOR.

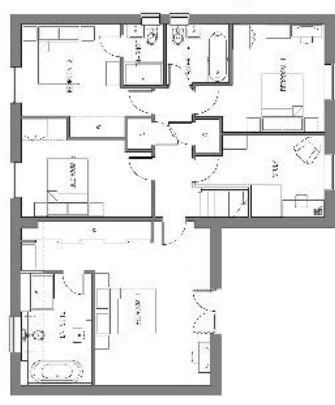

First Floor Plan

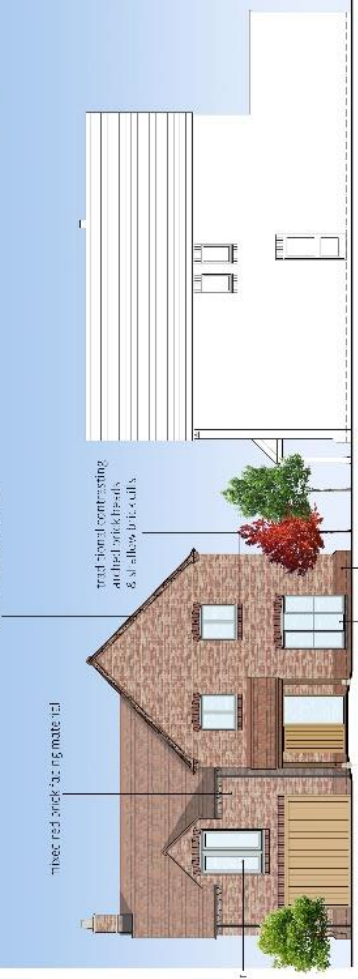

Front Elevation

Side Elevation

Three red brick facing material
 detail course under eaves
 traditional contrasting arched window heads & shutters to eaves
 in the gable window
 dark timber canopy to entry
 contrasting aluminium

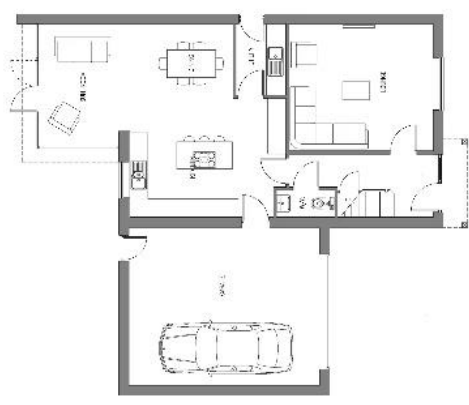

Ground Floor Plan

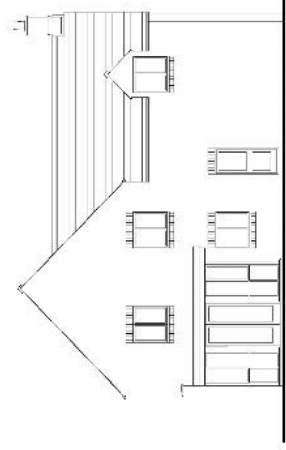

Rear Elevation

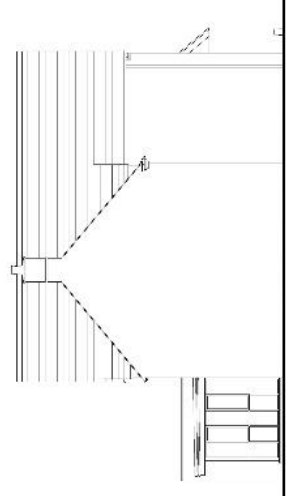

Side Elevation

Project Name	Project No.	Rev.	Date
Uckington Farm, Uckington	829-32	01	04/2023

Newland HOMES

Uckington Farm,
 Uckington
 House Type PL4 Plan and Elevation

HOUSE TYPE P L 4

1:1000
 100mm
 829-32
 01/2023
 A

© 2023 Newland Homes Ltd. All rights reserved. This document is for informational purposes only and does not constitute an offer. The actual appearance of the property may vary from the images shown. The images are for illustrative purposes only. The actual appearance of the property may vary from the images shown. The images are for illustrative purposes only.

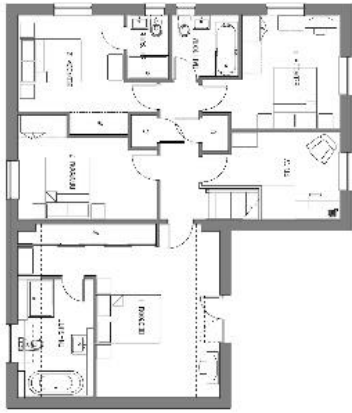

First Floor Plan

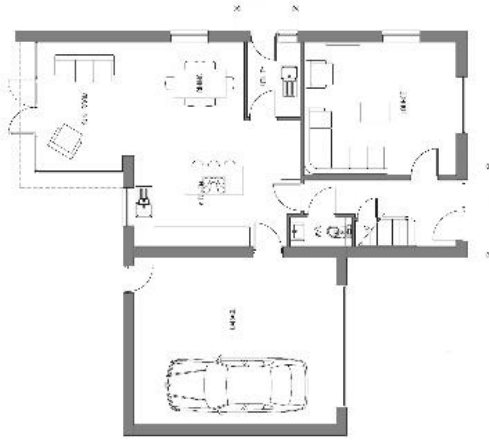

Ground Floor Plan



Front Elevation

Side Elevation

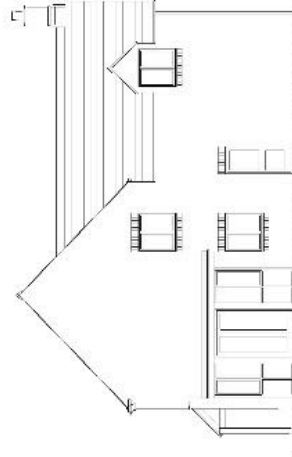

Rear Elevation

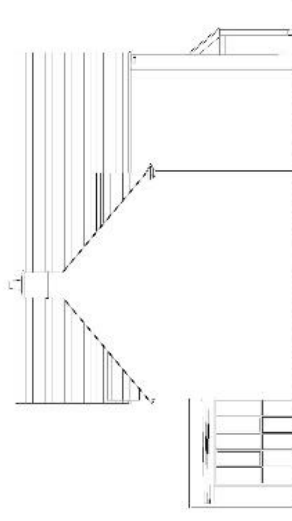

Side Elevation



Uckington Farm,
Uckington
House Type PL4 DA Plan and Elevation

No.	11127	11127	11127
Scale	1:100	1:100	1:100
Date	01/10/23	01/10/23	01/10/23
Author	11127	11127	11127
Checker	11127	11127	11127
Drawn	11127	11127	11127
Scale	1:100	1:100	1:100
Date	01/10/23	01/10/23	01/10/23
Author	11127	11127	11127
Checker	11127	11127	11127
Drawn	11127	11127	11127

01/10/23
1:100
A

HOUSE TYPE PL4 DA